

IntelliVal Automated Valuation Estimate

Prepared on 30 August 2019



55 Illawong Way Karana Downs QLD 4306

Estimated Value:

\$670,000

Estimated Value Confidence:



Estimated Price Range:

\$624,000 - \$718,000

Property Attributes:



4



2



4



304m²



Year Built

1990



Land Area

2,304m²



Property Type

House



Land Use

Single Unit Dwelling



Development Zoning

Residential a

Sales History

Sale Date	Sale Price	Sale Type
24 Jan 2000	\$209,000	Normal Sale
02 Oct 1989	\$59,000	Normal Sale

Estimated Value as at 26 August 2019. An automated valuation model estimate (Estimated Value) is a statistically derived estimate of the value of the subject property. An Estimated Value must not be relied upon as a professional valuation or an accurate representation of the market value of the subject property as determined by the valuer.

For further information about confidence levels, please refer to the end of this document.

CoreLogic IntelliVal Automated Valuation Estimate

55 Illawong Way Karana Downs QLD 4306

Prepared on 30 August 2019

Location Highlights

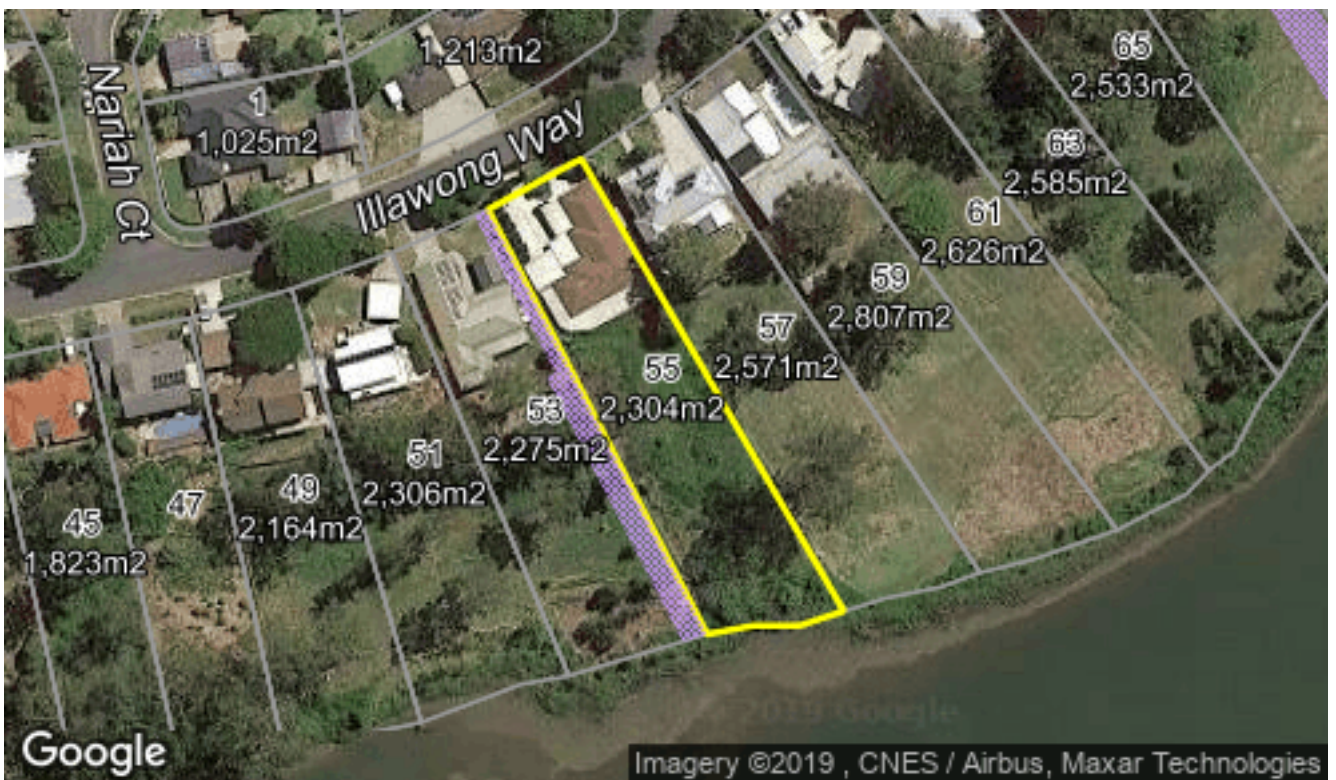

CoreLogic IntelliVal Automated Valuation Estimate

55 Illawong Way Karana Downs QLD 4306

Prepared on 30 August 2019

Recently Sold Properties



 5
  2
  5
  238m²
  2,009m²

91-93 Lewis Drive Karalee QLD 4306

Sold Price: \$715,000

Sold Date: 24 April 2019

Distance from Subject: 1.7km

Features: e.g. URL link to relevant Sustainability Declaration or other info, 2 Toilets



 4
  2
  3
  262m²
  1,314m²

3 St Ives Court Karana Downs QLD 4306

Sold Price: \$620,000

Sold Date: 14 October 2018

Distance from Subject: 1.5km

Features: North-East, 1 Family / Rumpus Rooms, Stone Bench Tops, 2 Lounge Rooms, Timber Floor, 6 Other Rooms, Area Views, Close to



 5
  3
  5
  222m²
  2,000m²

129 Lewis Drive Karalee QLD 4306

Sold Price: \$620,000

Sold Date: 12 January 2019

Distance from Subject: 1.5km

Features: Built-In Wardrobes, Close to Schools, Close to Shops, Formal Lounge, Separate Dining, Alfresco, 3 Toilets

CoreLogic IntelliVal Automated Valuation Estimate

55 Illawong Way Karana Downs QLD 4306



Prepared on 30 August 2019



5 2 4 221m² 4,000m²

5 Freshwater Place Karalee QLD 4306

Sold Price: \$705,000

Sold Date: 09 June 2019

Distance from Subject: 1km

Features: Caesar Bench Tops, Carpet Floor, Built-In Wardrobes, Close to Schools, Fireplace (s), Garden, Formal Lounge, Separate Dining, 2



4 2 2 341m² 4,001m²

10 Venus Court Karalee QLD 4306

Sold Price: **\$655,000**

Sold Date: 22 July 2019

Distance from Subject: 1km

Features: Caesar Bench Tops, Dishwasher, Carpet Floor, 2 Toilets, Mountain View



4 2 2 - 3,399m²

1 Kynuna Court Karana Downs QLD 4306

Sold Price: \$630,000

Sold Date: 06 November 2018

Distance from Subject: 1km

Features: 2 Toilets

Oct 18



***Agent Advised**

CoreLogic IntelliVal Automated Valuation Estimate

55 Illawong Way Karana Downs QLD 4306

Prepared on 30 August 2019

Karana Downs Insights: A Snapshot



Houses

Median Price

\$505,762

	Past Sales	Capital Growth
2019	51	↑ 4.70%
2018	48	↓ 1.76%
2017	71	↑ 7.04%
2016	73	↑ 0.62%
2015	84	↑ 5.45%

Units

Median Price

\$167,541

	Past Sales	Capital Growth
2019	13	↓ 37.16%
2018	7	↓ 22.44%
2017	6	↑ 2.46%
2016	14	↑ 7.53%
2015	7	↑ 14.88%

House Sales by Price (Past 12 Months)

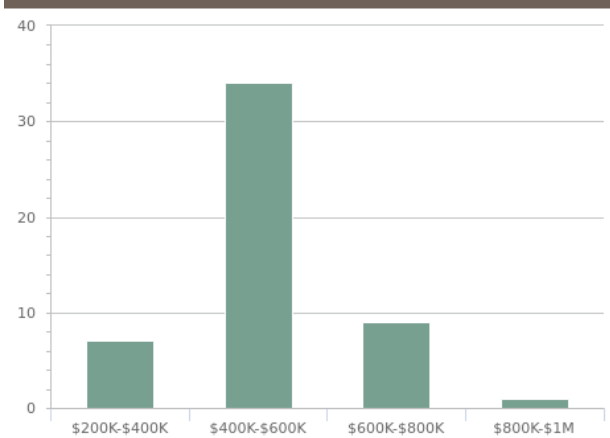

Unit Sales by Price (Past 12 Months)

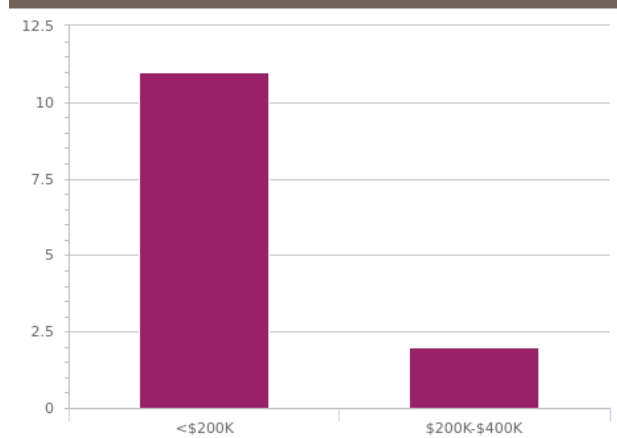

CoreLogic IntelliVal Automated Valuation Estimate

Prepared on 30 August 2019

Disclaimers

This publication reproduces materials and content owned or licenced by RP Data Pty Ltd trading as CoreLogic Asia Pacific (CoreLogic) and may include data, statistics, estimates, indices, photographs, maps, tools, calculators (including their outputs), commentary, reports and other information (CoreLogic Data).

The CoreLogic Data provided in this publication is of a general nature and should not be construed as specific advice or relied upon in lieu of appropriate professional advice.

While CoreLogic uses commercially reasonable efforts to ensure the CoreLogic Data is current, CoreLogic does not warrant the accuracy, currency or completeness of the CoreLogic Data and to the full extent permitted by law excludes all loss or damage howsoever arising (including through negligence) in connection with the CoreLogic Data.

Based on or contains data provided by the State of Queensland (Department of Natural Resources and Mines) 2019. In consideration of the State permitting use of this data you acknowledge and agree that the State gives no warranty in relation to the data (including accuracy, reliability, completeness, currency or suitability) and accepts no liability (including without limitation, liability in negligence) for any loss, damage or costs (including consequential damage) relating to any use of the data. Data must not be used for direct marketing or be used in breach of the privacy laws.

An Estimated Value is generated (i) by a computer driven mathematical model in reliance on available data; (ii) without the physical inspection of the subject property; (iii) without taking into account any market conditions (including building, planning, or economic), and/or (iv) without identifying observable features or risks (including adverse environmental issues, state of repair, improvements, renovations, aesthetics, views or aspect) which may, together or separately, affect the value.

An Estimated Value is current only at the date of publication or supply. CoreLogic expressly excludes any warranties and representations that an Estimated Value is an accurate representation as to the market value of the subject property.

To the full extent permitted by law, CoreLogic excludes all liability for any loss or damage howsoever arising or suffered by the recipient, whether as a result of the recipient's reliance on the accuracy of an Estimated Value or otherwise arising in connection with an Estimated Value.

How to read Estimated Value

The Confidence is based on a statistical calculation as to the probability of the Estimated Value being accurate compared to market value. An Estimated Value with a 'High' confidence is considered more reliable than an Estimated Value with a 'Medium' or 'Low' confidence. The Confidence is a reflection of the amount of data we have on the property and similar properties in the surrounding areas. Generally, the more data we have for the local real estate market and subject property, the higher the Confidence' level will be. Confidence should be considered alongside the Estimated Value.

Confidence is displayed as a colour coded range with red representing low confidence, through to amber which represents medium confidence to green for higher confidence.



For more information on estimated values: <https://www.corelogic.com.au/estimated-value-faqs>

If you have any questions or concerns about the information in this report, please contact our customer care team.

Within Australia: **1300 734 318**
Email Us: **customer@corelogic.com.au**